"Delfzil", Scherzo.

N. Coste op 19.
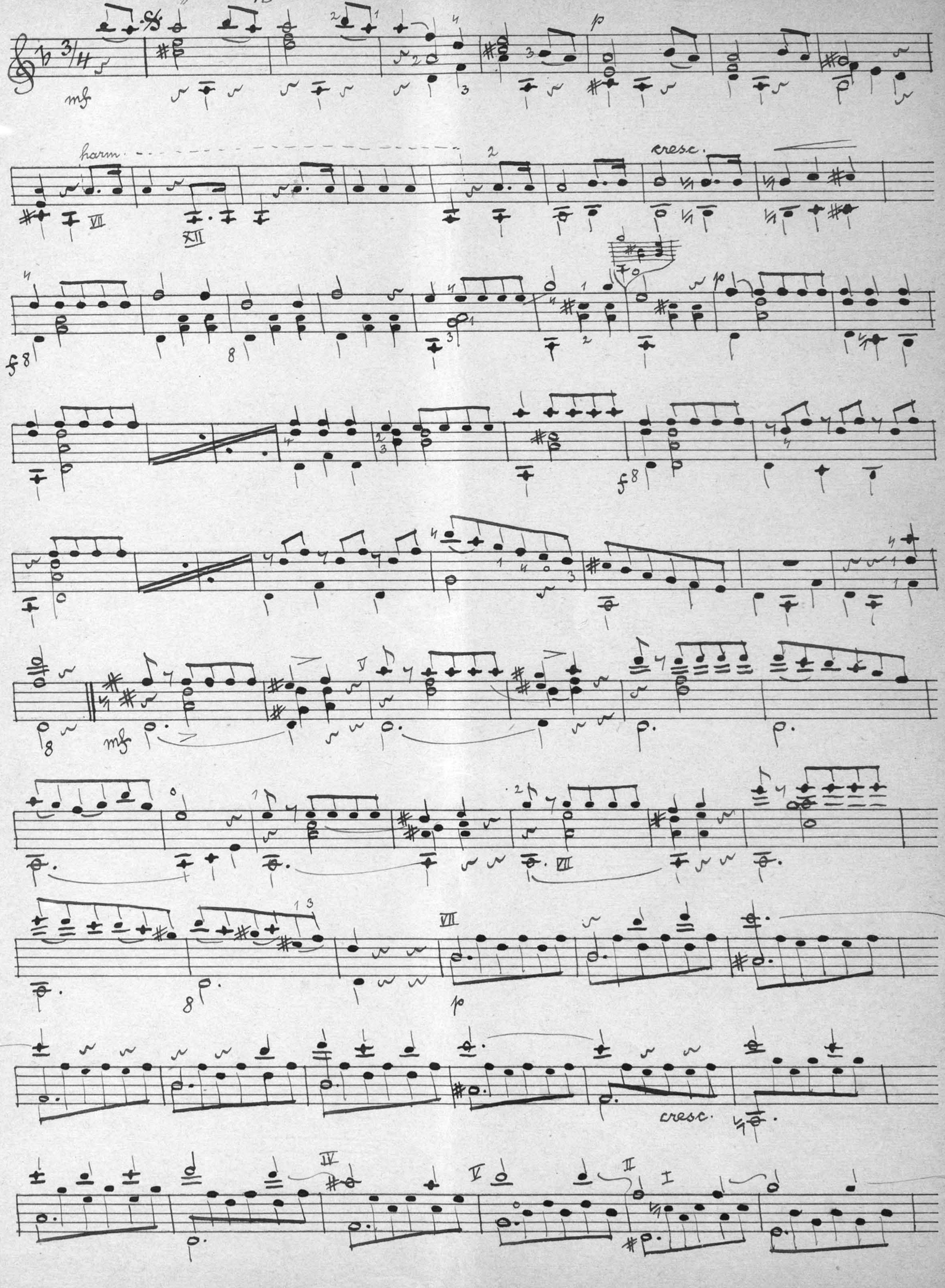


Coste op. 14. Forts.
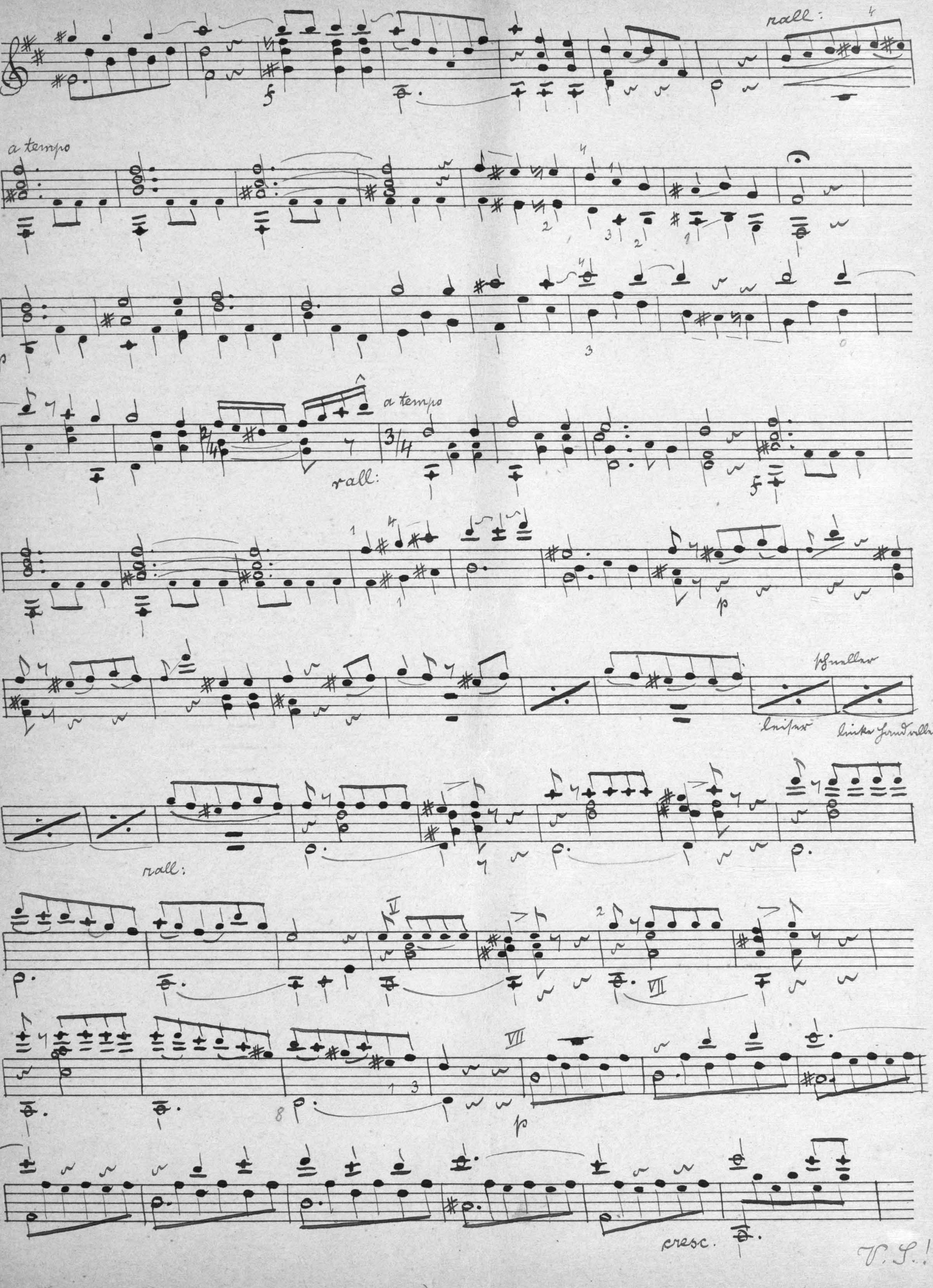


V.S.!
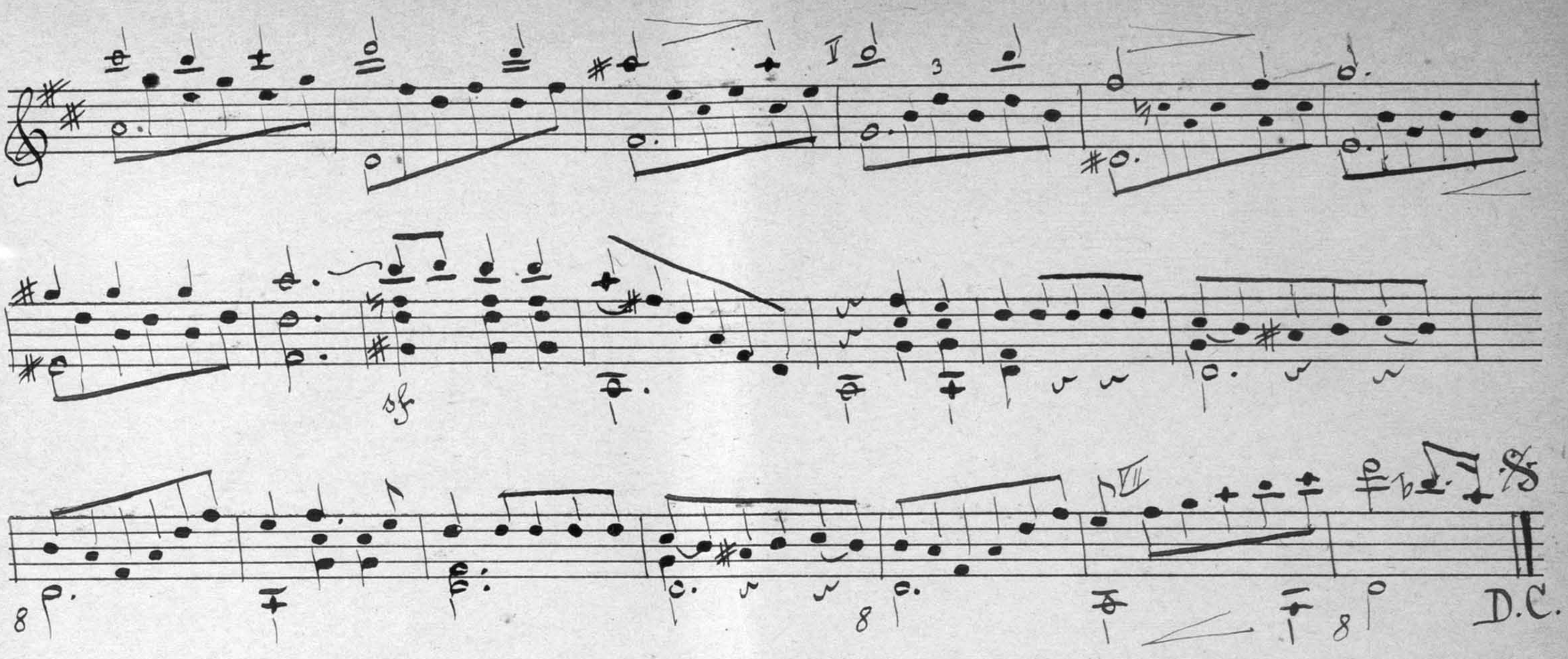

sf
D.C.